the propertysellers

4/57 Alice Street Newtown NSW

3 2 2

A tranquil urban haven washed in light and surrounded by trees, this brilliant townhouse rewards with impeccable interiors and spacious outdoor retreats. It is adjacent to Matt Hogan Reserve, less than 200 metres from King Street's cafes, restaurants and transport.

? Relaxing environment beside the park, trees alive with birdsong
? Open plan upper level provides space for living, dining and study
? Both the courtyard and the large upstairs balcony face north-east
? Kitchen presents a dishwasher, breakfast counter and large pantry

For full version visit the website

Type : Townhouse
Price : $ 1,335,000
Building Size : 184 sqm
View : https://www.thepropertysellers.com.au/sale/nsw/inner-west/newtown/residential/townhouse/5927442

Kate Webster
0431 701 216

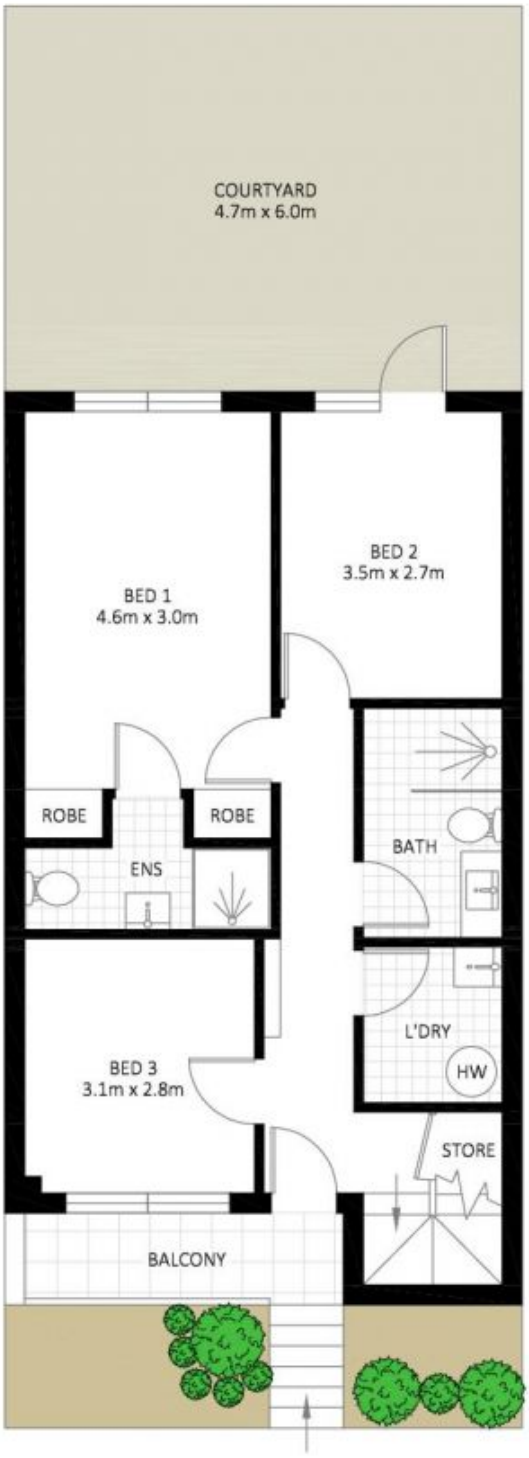

GROUND FLOOR

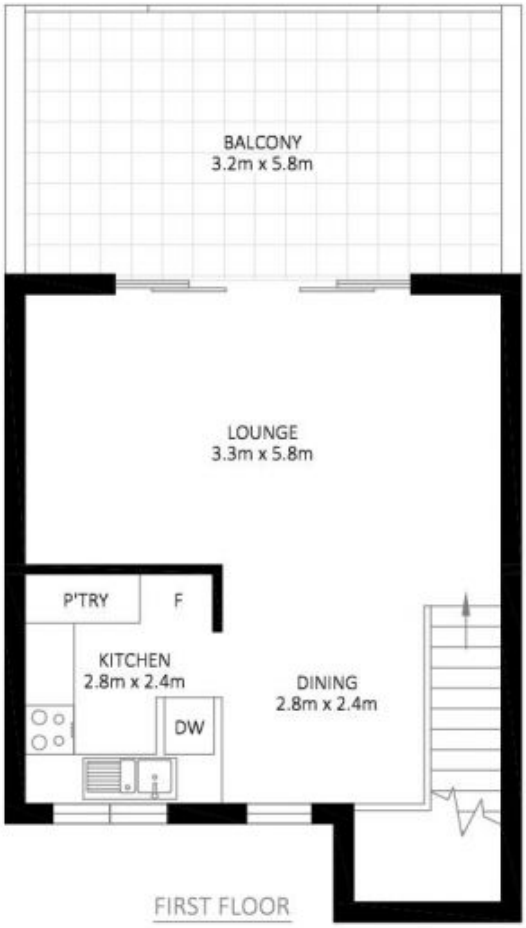

FIRST FLOOR

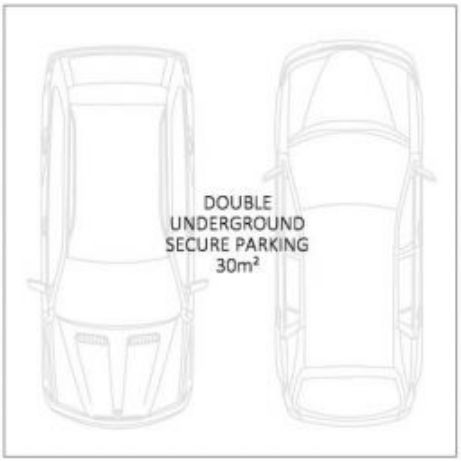

LOWER GROUND