the propertysellers

1/36 George Street Marrickville NSW

3 2 1

Only four years old and enjoying a private ground floor position in a boutique block of nine, this sun drenched north facing apartment offers spacious living on one level. It is moments to Marrickville oval and shops, while a short stroll to schools, trains and light rail.

? Spacious living area flows to large covered wrap around courtyard
? Stylish gourmet kitchen with stone bench tops and Smeg appliances
? 3 bedrooms, built in robes, main with ensuite and courtyard access
? Stylish main bathroom with bathtub, separate concealed laundry
? Plantation shutters throughout, double paneled sliding

For full version visit the website

Type	: Apartment
Price	: $ 930,000
Building Size	: 165 sqm
Land Size	: 184 sqm
View	: https://www.thepropertysellers.com.au/sale/nsw/inner-west/marrickville/residential/apartment/5927455

Jonathan Ford
02 9569 0088

Robert Ford
02 9569 0088

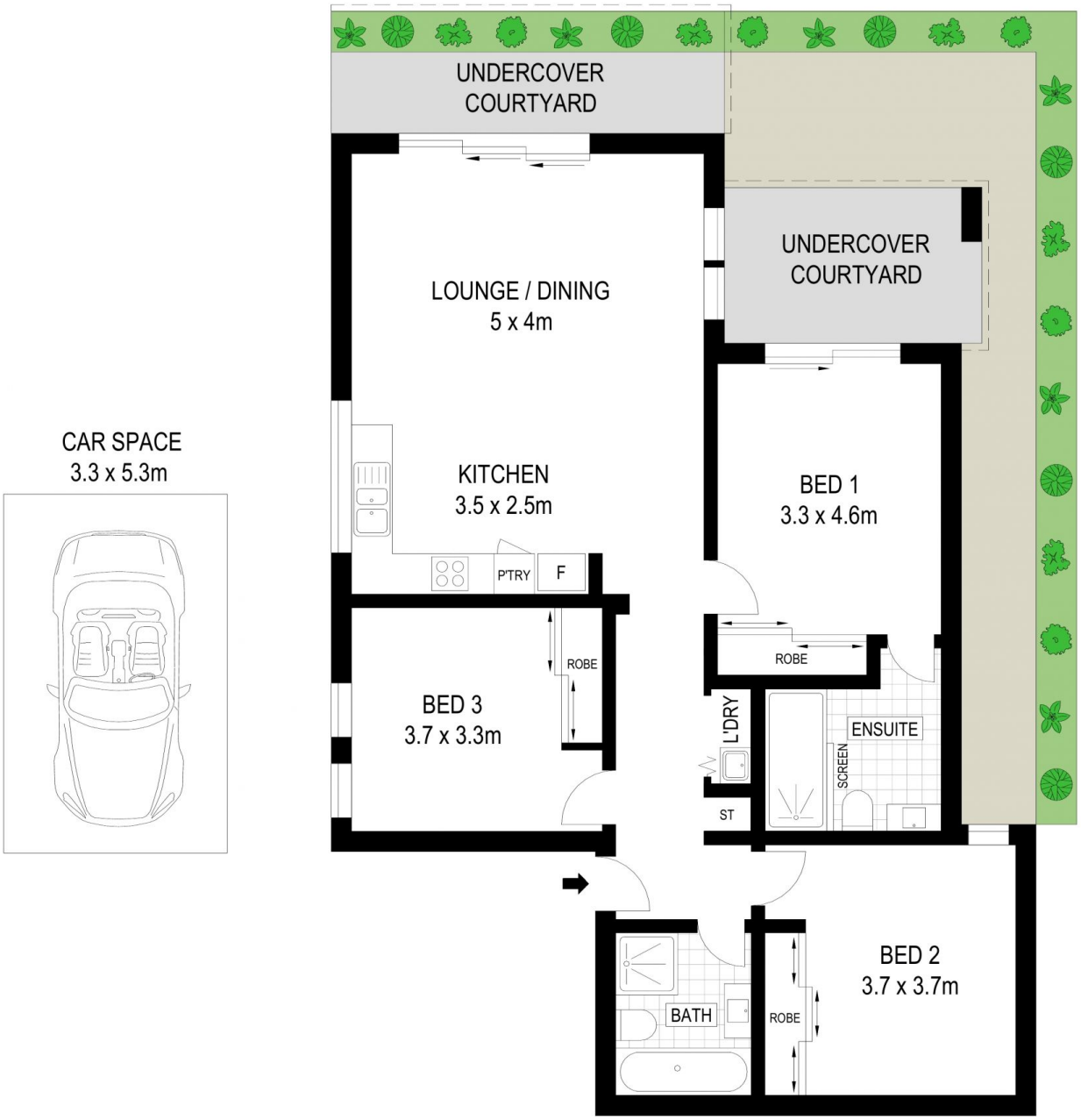

GROUND LEVEL