the propertysellers

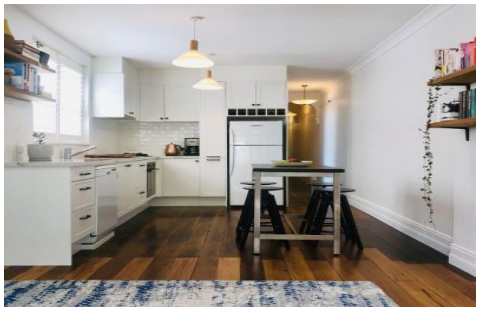

19 Newington Road Marrickville NSW

2 **1**

Contemporary finishes and modern fixtures will impress all at this single level terrace which is quietly positioned on the Enmore border.

* Awash with natural light in its open plan living space, north to rear aspect
* Stunning kitchen with stone benchtop, dishwasher, gas cooktop
* Master bedroom with wall to wall built in robe and lush carpet
* Polished timber floors, reverse cycle air conditioning, high ceilings
* Large deck with pergola provides the perfect entertainers space
* Modern bathroom with spa bath includes internal laundry

For full version visit the website

Type : House
Land Size : 95 sqm
View : https://www.thepropertysellers.com.au/lease/nsw/inner-west/marrickville/residential/house/5927542

Kate Webster
0431 701 216